

# Patient report

Bio-Rad                      DATE: 05/16/2019  
D-10                         TIME: 02:35 PM  
S/N: #DJ4I016123        Software version: 4.20-2  
Sample ID:                 10452856  
Injection date             05/16/2019 02:28 PM  
Injection #: 28             Method: HbA1c  
Rack #: ---                 Rack position: 3

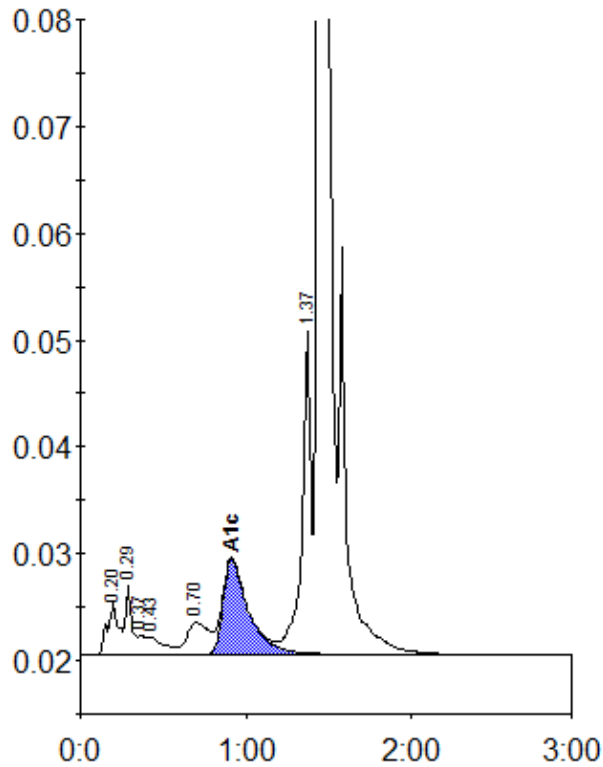

Peak table - ID: 10452856

Peak	R.time	Height	Area	Area %
A1a	0.20	4872	22878	1.2
A1b	0.29	6459	17146	0.9
Unknown	0.37	1730	6512	0.3
F	0.43	1608	10372	0.5
LA1c/CHb-1	0.70	3020	26881	1.4
A1c	0.91	8912	95140	6.8
P3	1.37	30294	117032	6.0
A0	1.44	535591	1665166	84.9
Total Area:	1961127			

Concentration:	%
A1c	6.8